



THE STATE OF SOUTH CAROLINA,
COUNTY OF GREENVILLE

FILED
GREENVILLE

NOV 4 2 41 PM '48

BLUE FAIRBANKS
R.M.C.

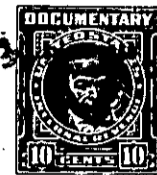
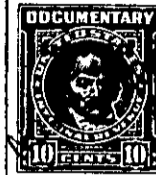
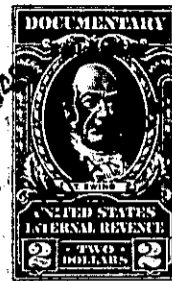

KNOW ALL MEN BY THESE PRESENTS, That

.....D...E. MULLIKIN.....

in the State aforesaid, in consideration of the sum of...eighty three hundred and no/100 dolla rs
...(\$8300.00).....

tome.....in hand paid at and before the sealing of these presents
by.....George E. Dunlap.....

(the receipt whereof is hereby acknowledged), have granted, bargained, sold and released, and by these presents
do grant, bargain, sell and release unto the said.....

George E. Dunlap, his heirs and assigns:

all that piece, parcel or lot of land in Greenville Township, Greenville

County, State of South Carolina, on the southwestern side of DuPont Drive in the
City of Greenville being the major portion of Lot #101 on a plat
of Isaqueena Park made by Pickell and Pickell June 3, 1947 and having
the following metes and bounds, to wit:

BEGINNING at a stake on the southwestern side of DuPont Drive 370.5
feet northwest from Oxford Street at corner of property of Mary
Milwee Welborn, and running thence with the line of said Lot S 39-33 W
168.15 feet to a stake in line of Lot #79; thence with the line of
said lot N 43 - 21 W 50 feet to a stake at the corner of Lot #102;
thence with the line of said Lot N 29 - 38 E 155.7 feet to a stake
on DuPont Drive; thence with the southwestern side of DuPont Drive
S 65-22 E 31 feet to a stake; thence continuing with said Drive S 51-14 E
46.5 feet to the beginning point.

189-2-112

The above described land is the same conveyed to me by
on the day of
19 , deed recorded in office Register of Mesne Conveyance for
County, in Book Page

TOGETHER with all and singular the Rights, Members, Hereditaments and Appurtenances to the said
Premises belonging, or in anywise incident or appertaining.

TO HAVE AND TO HOLD all and singular the Premises before mentioned unto the said.....
George E. Dunlap, his heirs and assigns

.....Heirs and Assigns forever.